Do I need employees or partners?

Willingness to Learn

Be able to read

Be able to write

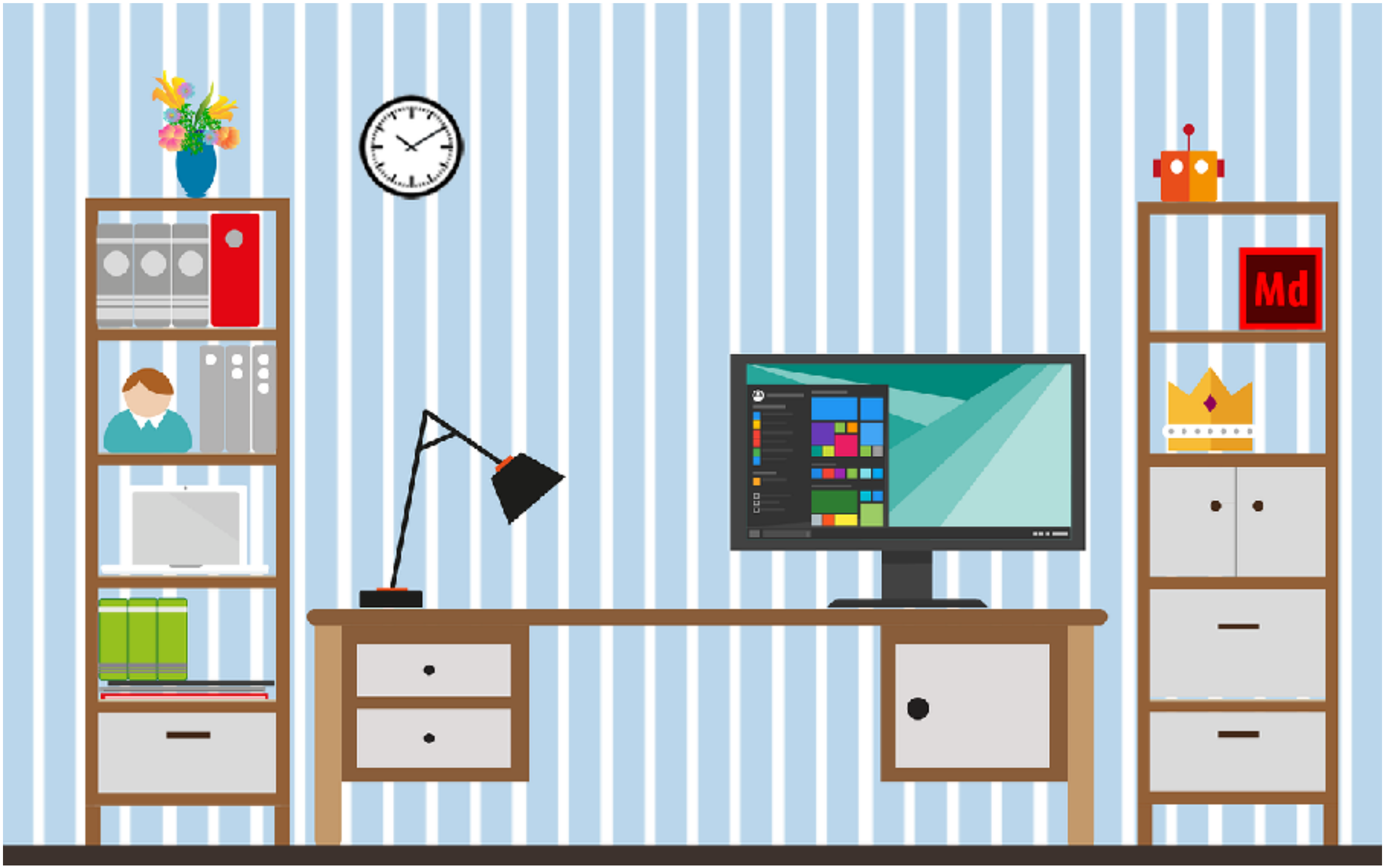

Put in the work

For most people

Admin Person Tasks

- Take phone calls
- Do market research
- Setup and coordinate meetings
- Create/manage outgoing documents (RFP, Letters, Emails, Correspondence)

Admin Person Options

- Spouse
- Teenage or adult child
- College kids
- Friends or neighbors

Partnership Advantage

- One person bring the financial resources
- One person does most of the legwork
- One person leverages his/her contacts
- One person better suited for paperwork
- One person suited for the field work

“Here’s to tall ships. Here’s to small ships. Here’s to all the ships on the sea. But the be careful of partnerships they will not always be .”

–Irish Proverb

Z3
ZFTH

Homework

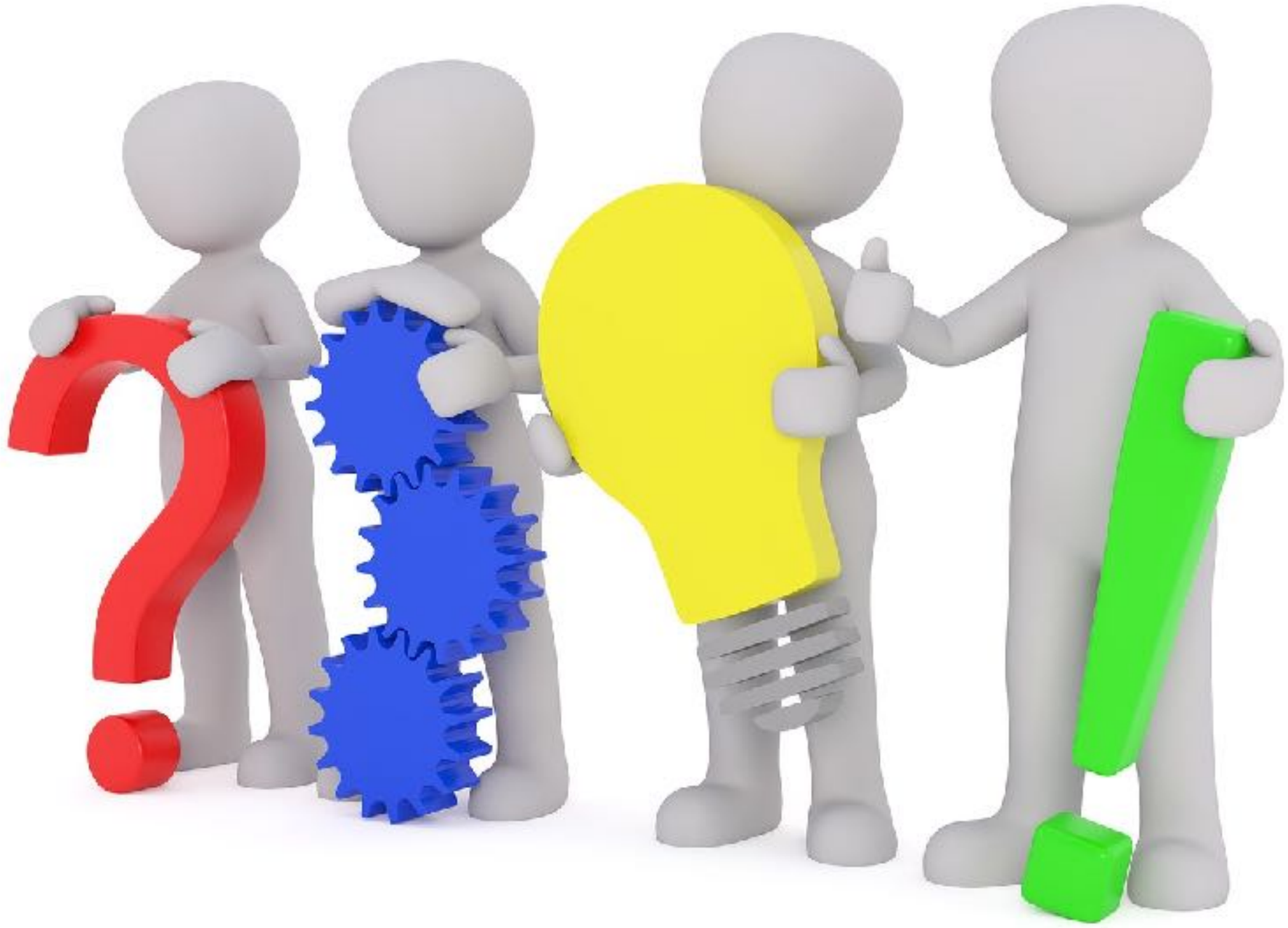

Review admin roles

NEWS MARCH 20, 2017

Starting and growing a business can be a challenge. Starting and growing a successful business can be even more challenging. Fortunately, entrepreneurs are not alone. Here are six organizations that exist to help you

Native American Business Enterprise Center (NABEC) is an initiative created by the Minority Business Development Agency specifically designed to enable Native Americans to achieve self sufficiency through business ownership. There are three centers, located in California, Arizona,

Read article, “15 organizations “